



US00D736499S

(12) **United States Design Patent**
Byrd

(10) **Patent No.:** **US D736,499 S**

(45) **Date of Patent:** **** Aug. 18, 2015**

(54) **NURSING GARMENT**

(71) Applicant: **Sophia A Byrd**, Lynwood, CA (US)

(72) Inventor: **Sophia A Byrd**, Lynwood, CA (US)

(**) Term: **14 Years**

(21) Appl. No.: **29/439,495**

(22) Filed: **Dec. 12, 2012**

Voteprime. <URL: <http://voteprime.com/2010/03/25/weve-gone-to-five-pockets/>>. Mar. 25, 2010. Topman shirt with front pockets.*

Primary Examiner — Bridget L Eland

Assistant Examiner — Lauren McVey

(74) *Attorney, Agent, or Firm* — Ash Tankha; Lipton, Weinberger & Husick

(57) **CLAIM**

The ornamental design for a nursing garment, as shown and described.

DESCRIPTION

FIG. 1 is a front perspective view of a nursing garment showing my new design;

FIG. 2 is another front perspective view thereof, showing the left flap member in a raised condition in an environment;

FIG. 3 is another front perspective view thereof, showing the left flap member in a raised condition removed from the environment in order to show aspects of the design that are not otherwise apparent;

FIG. 4 is an enlarged front view thereof, in an environment showing the left flap member in a raised condition; and removed from the nursing garment in order to show aspects of the design that are not otherwise apparent in the other views; FIG. 5 is an enlarged front view thereof, showing the left flap member in a raised condition, removed from the environment and removed from the nursing garment in order to show aspects of the design that are not otherwise apparent in the other views;

FIG. 6 is a left side view of FIG. 1 thereof; the right side view being a mirror image thereof with the exception of the buttons and the way the collar overlaps the opposite edge;

FIG. 7 is another side view thereof, showing the flap member in a partially raised state;

FIG. 8 is a front perspective view thereof, showing the garment in an environment in an in use state; and,

FIG. 9 is a rear view thereof.

The broken lines shown in the views are directed to environment and form no part of the claimed design.

Related U.S. Application Data

(63) Continuation-in-part of application No. 29/388,601, filed on Mar. 31, 2011.

(51) **LOC (10) Cl.** **02-02**

(52) **U.S. Cl.**
USPC **D2/849**

(58) **Field of Classification Search**

USPC D2/700, 717, 741, 749, 750, 751, 839,
D2/840, 841, 844, 845, 847, 848, 849;
2/102, 104, 113, 115, 120, 128;
450/30, 31, 36; D3/215, 226, 303

See application file for complete search history.

(56) **References Cited**

U.S. PATENT DOCUMENTS

2,528,044	A *	10/1950	Driesbach	2/247
3,911,500	A *	10/1975	Naumovski	2/115
4,004,294	A *	1/1977	Pinch	2/104
4,031,566	A *	6/1977	Johnson	2/104
D281,732	S *	12/1985	Conklin	D2/849
4,663,782	A *	5/1987	Knox et al.	2/104
5,477,562	A *	12/1995	Dixon	2/250

(Continued)

OTHER PUBLICATIONS

Outletwise. <URL: <http://www.outletwise.com/DUSK/Party-Wear-Shirts/Half-Sleeves-Two-Chest-Pocket-White-Shirt>> Jun. 7, 2013. Shirt with chest pockets, short sleeves, and button front.*

1 Claim, 9 Drawing Sheets

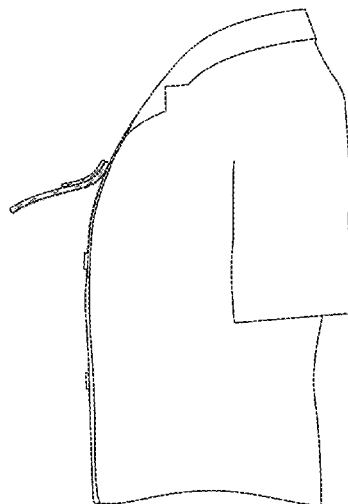
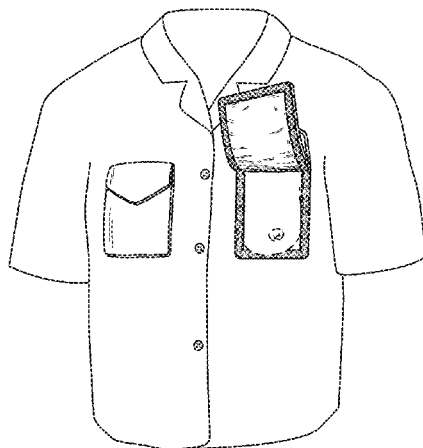

US D736,499 S

Page 2

(56)

References Cited

U.S. PATENT DOCUMENTS

D390,339 S *	2/1998	Dipietro	D2/840	6,795,976 B1 *	9/2004	van der Sleesen	2/69
5,848,439 A *	12/1998	Huseth et al.	2/104	6,854,132 B1 *	2/2005	Polzin	2/104
				D509,057 S *	9/2005	Bollig	D3/226
				2006/0026735 A1 *	2/2006	Kensic	2/115

* cited by examiner

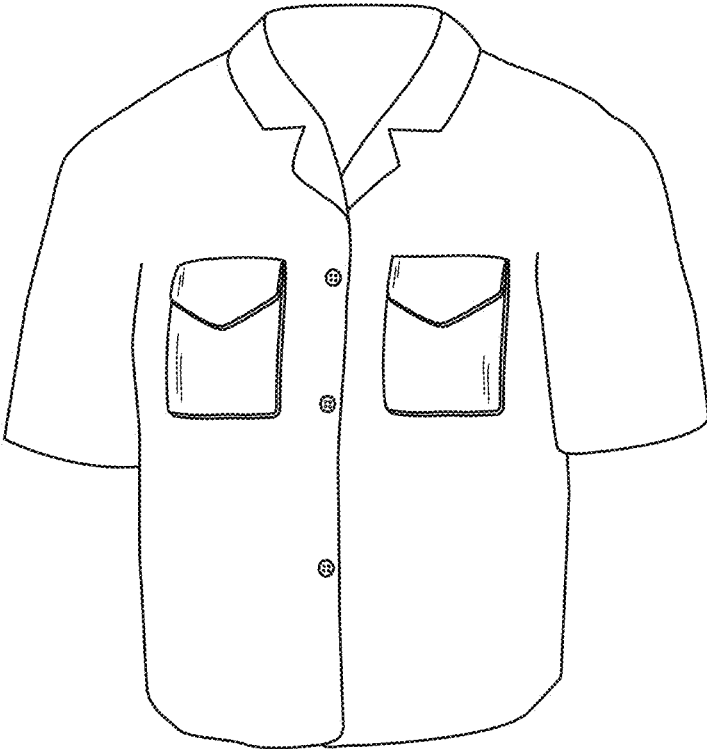

FIG. 1

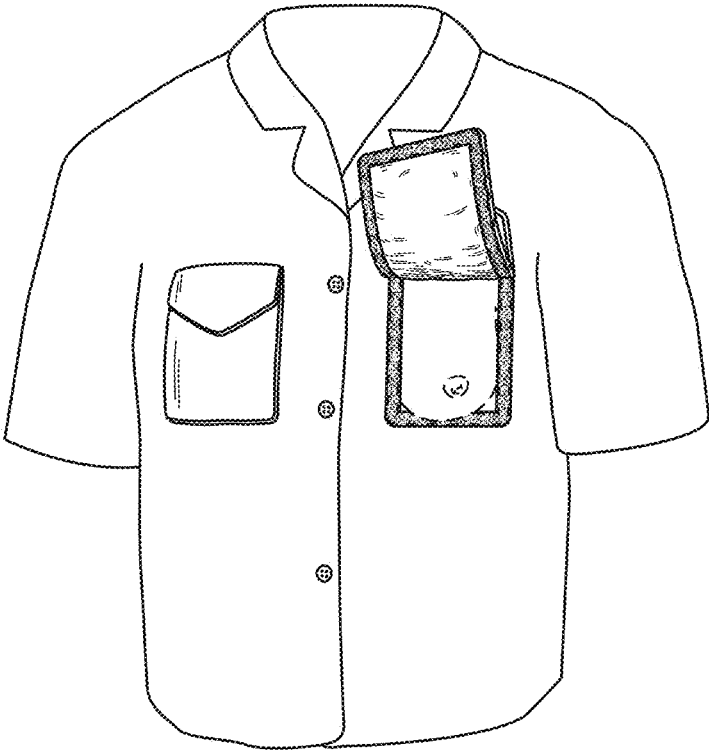

FIG. 2

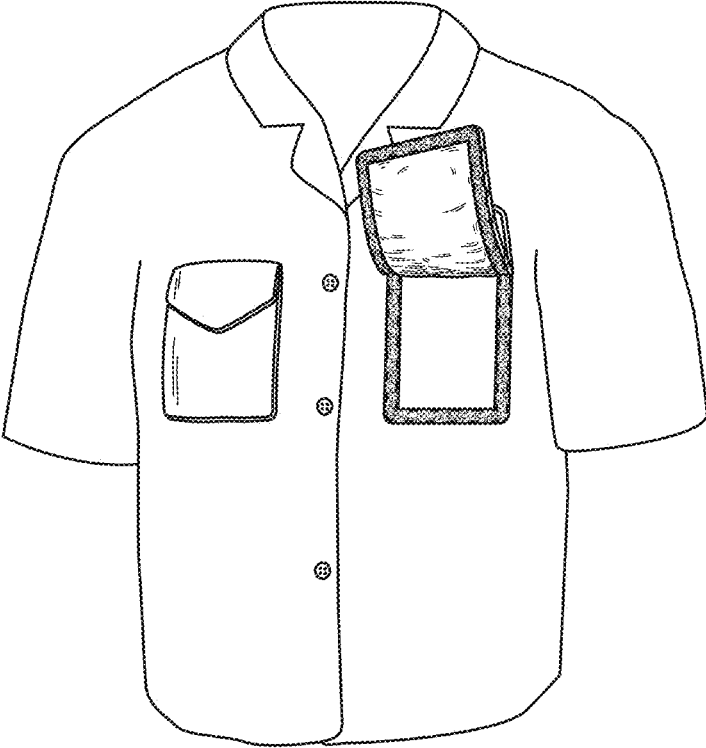

FIG. 3

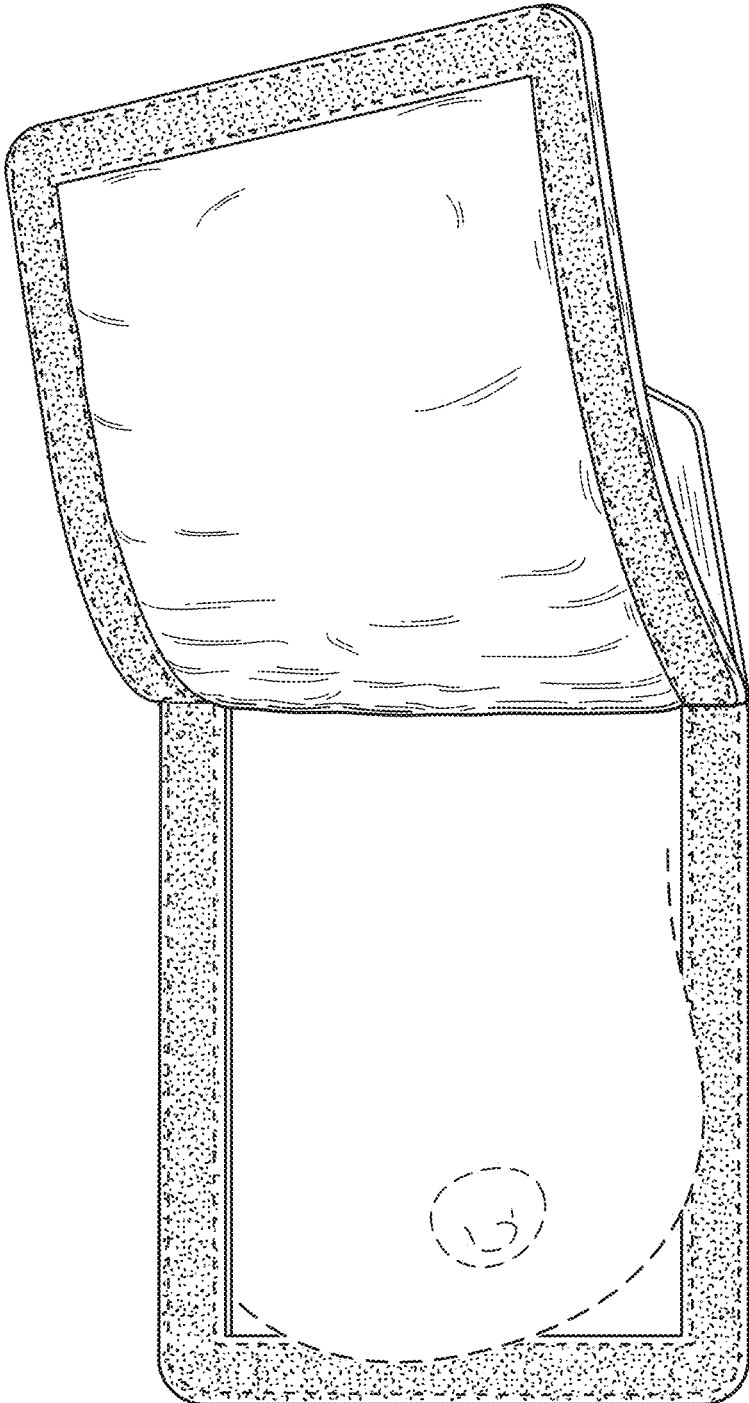

FIG. 4

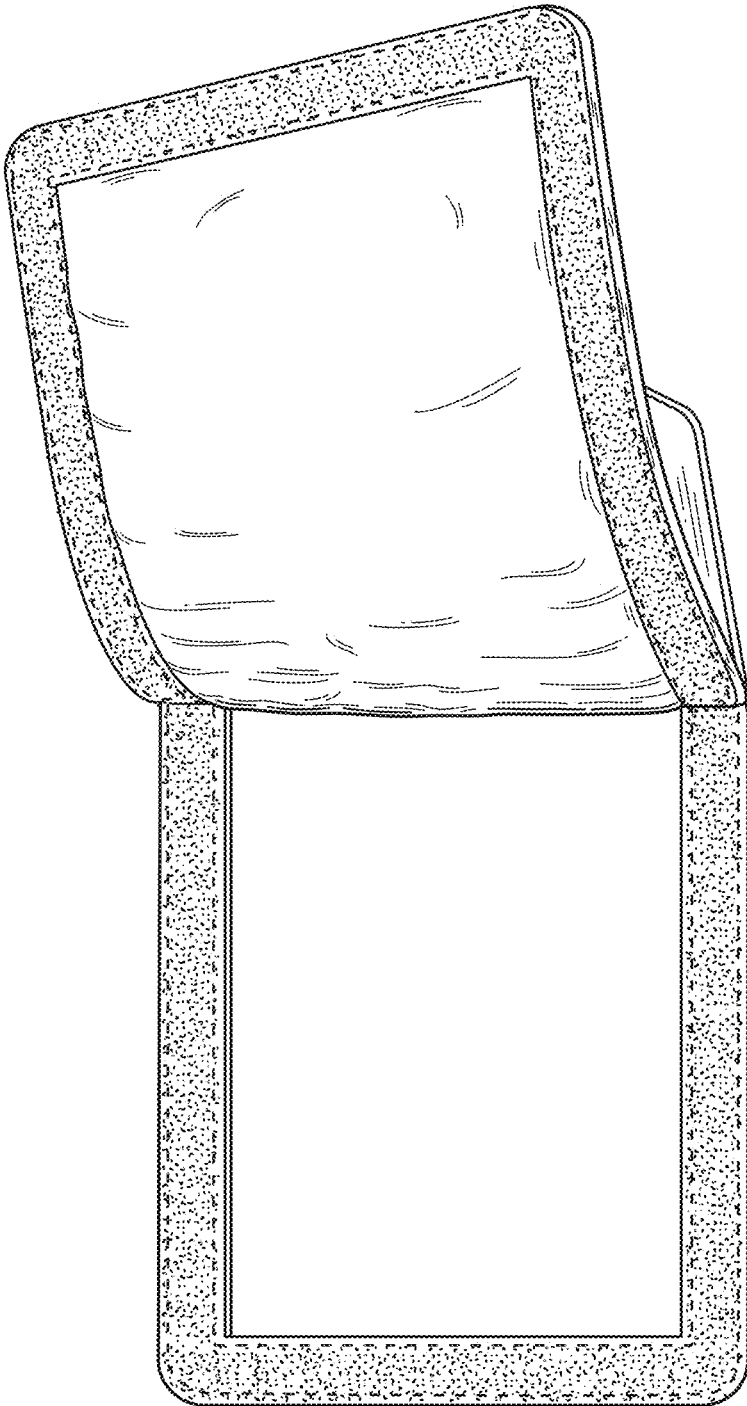

FIG. 5

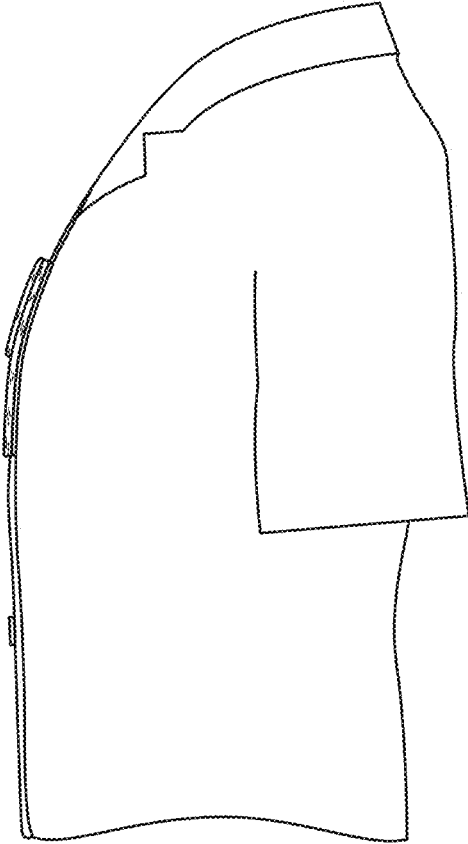

FIG. 6

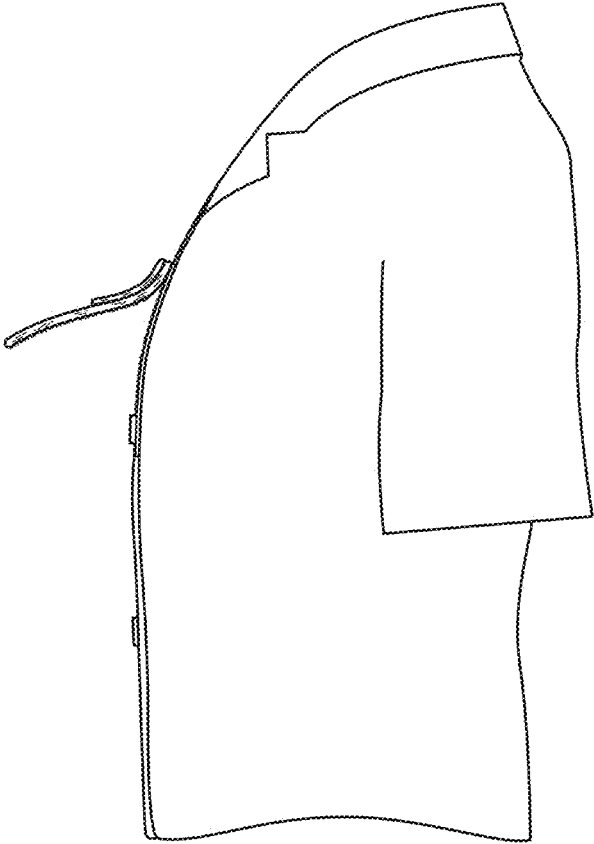

FIG. 7



FIG. 8

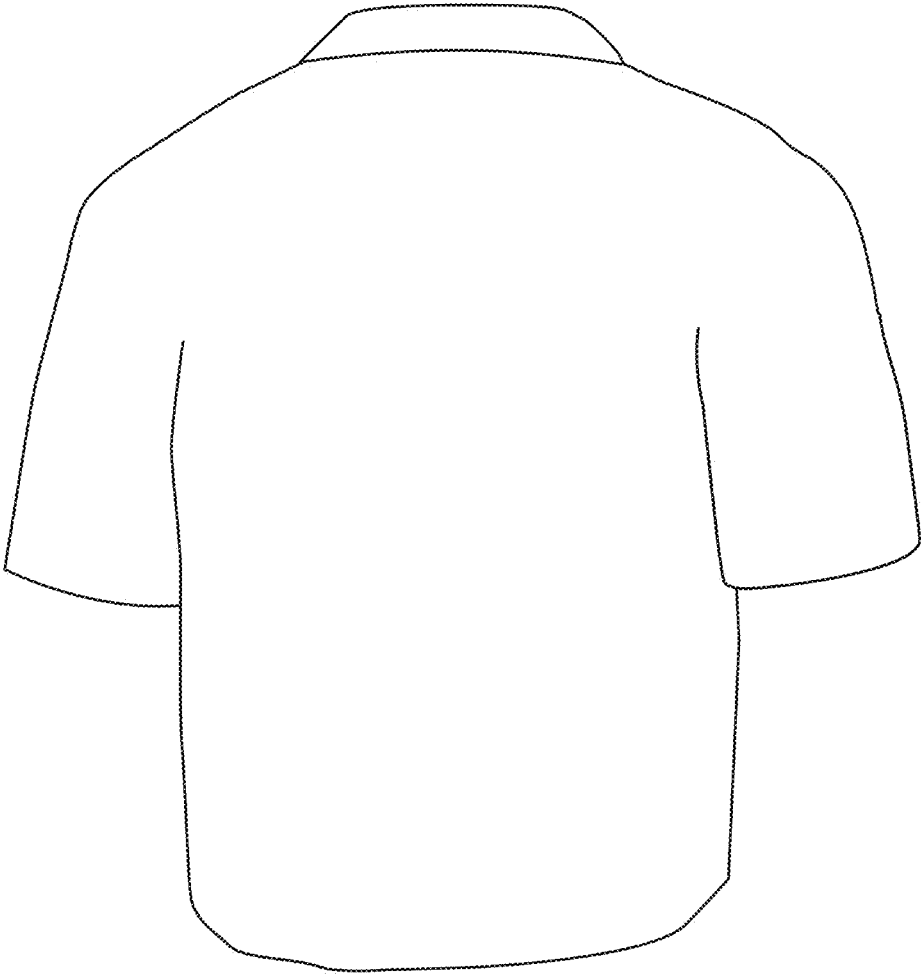

FIG. 9